

PLAN SHOWING THE PROPOSED RESIDENTIAL BUILDING AT PLOT NO 6 SNo 55/2, KOYAMBEDU VILLAGE MS. DN. No 76 SCALE: 1" = 8'-0"

SPECIFICATION:
 Broken stone jelly concrete in 1:1:4 for foundation. Stack brick work in 1:1:6 for superstructure. R.C.C. column, beam, roof slab, lintel, sunshade etc in 1:1:4 with reinforcement. plastering in 1:3:12 mm thick. colour washing two coats over a coat of white wash. painting two coat over a coat of primer. weathering course with flat tiles. mosaic flooring with colour tiles.

JOINERY:
 D FLUSH DOOR 3'-3" x 7'-0" (1'-0" x 2'-10")
 D1 - DO - 3'-0" x 7'-0" (0'-9" x 2'-10")
 D2 - DO - 2'-6" x 6'-0" (0'-7 1/2" x 1'-8 1/2")
 W1 GLAZED WINDOW 6'-0" x 4'-6" (1'-8" x 1'-5 1/2")
 W2 - DO - 5'-0" x 4'-6" (1'-2" x 1'-5 1/2")
 W3 - DO - 4'-0" x 4'-6" (1'-2" x 1'-5 1/2")
 V VENTILATOR 3'-0" x 2'-6" (0'-9" x 0'-7 1/2")

Planning Permit No. 123190

APPROVED
 Subject to the conditions in full office letter.
 ROAD NO. 24036/88 2-3-90
 BOUNDARY
 T. P. L. 2/3190.

REFERENCE:
 PRO. WORK
 ROAD NO. 24036/88 2-3-90
 BOUNDARY

FOR MEMBER SECRETARY
 MADRAS METROPOLITAN
 DEVELOPMENT AUTHORITY

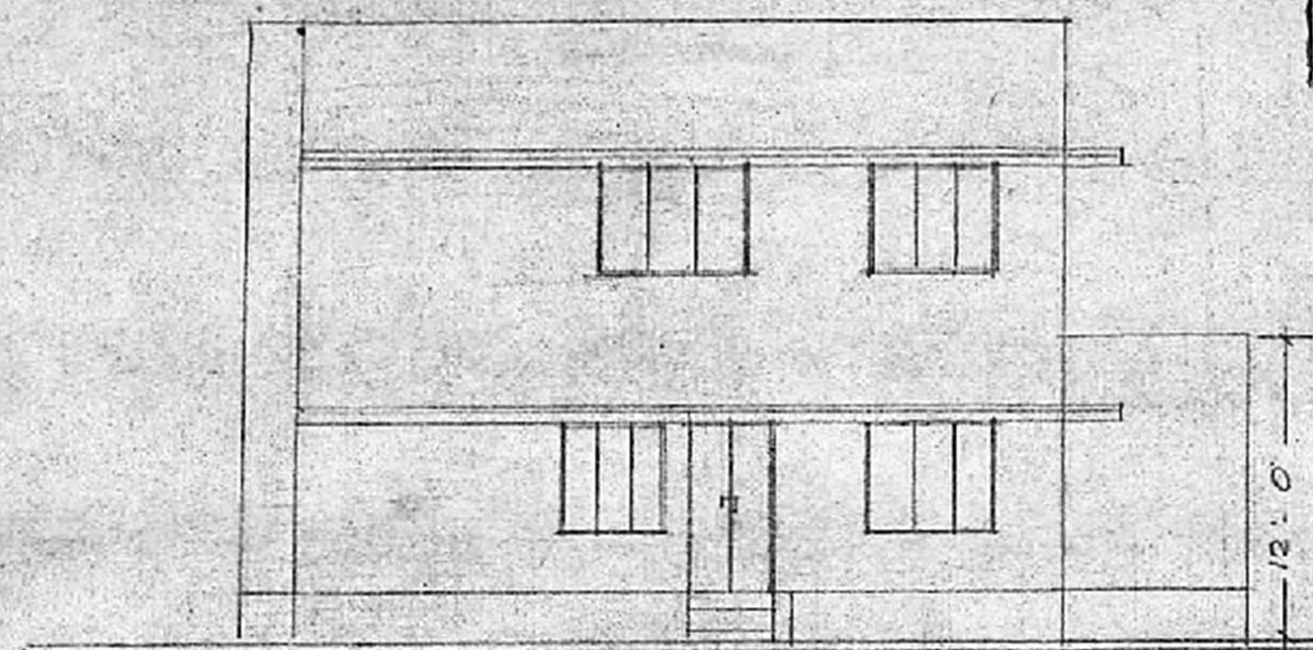
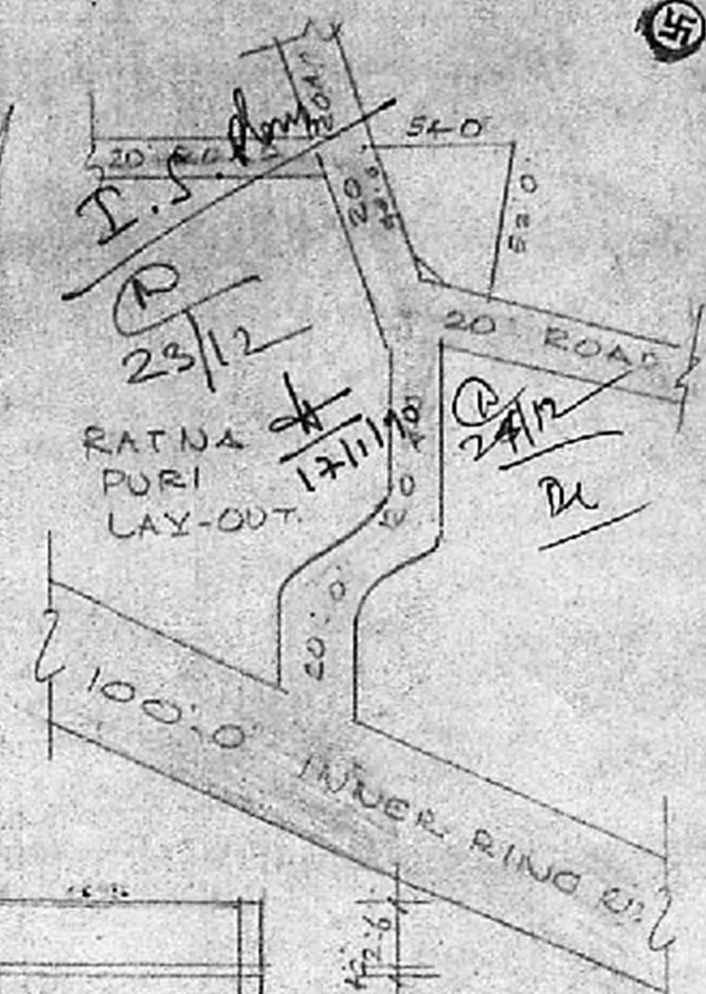

FRONT ELEVATION

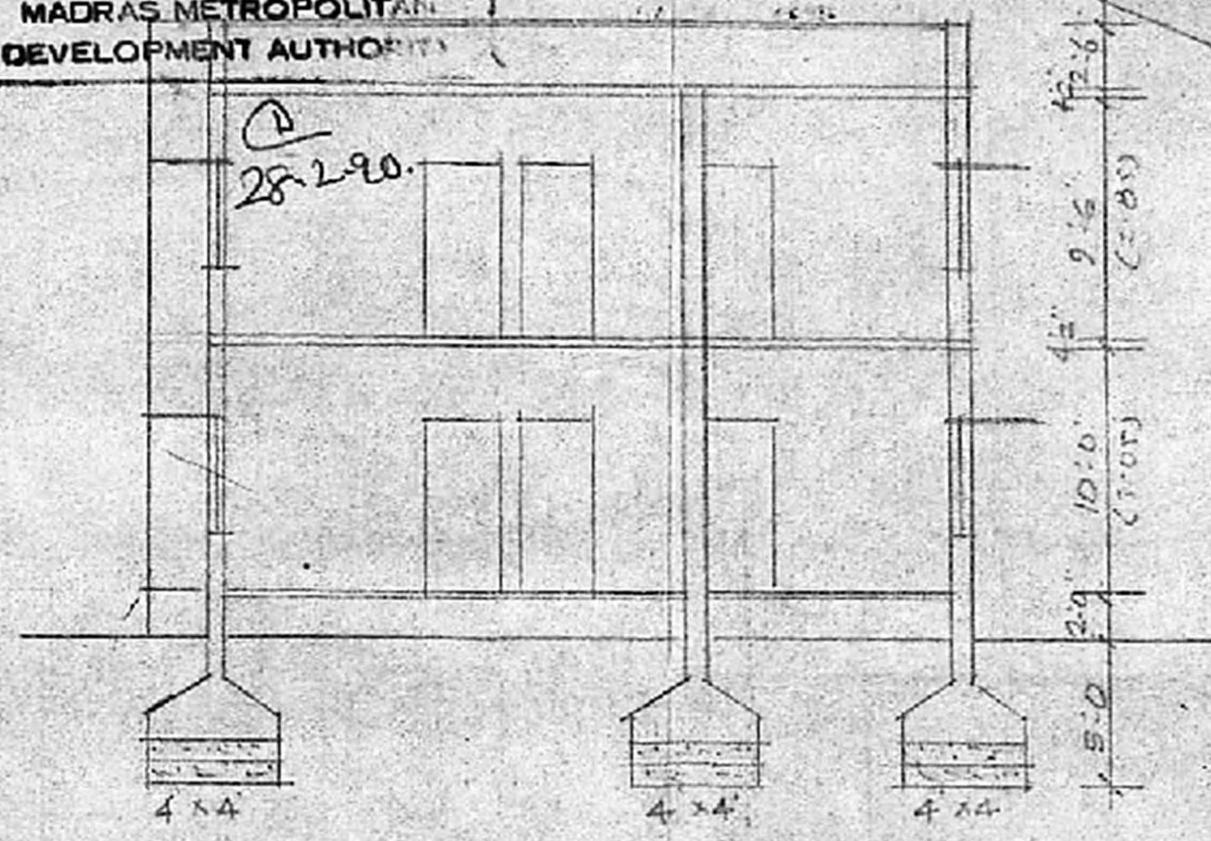

SECTION AB

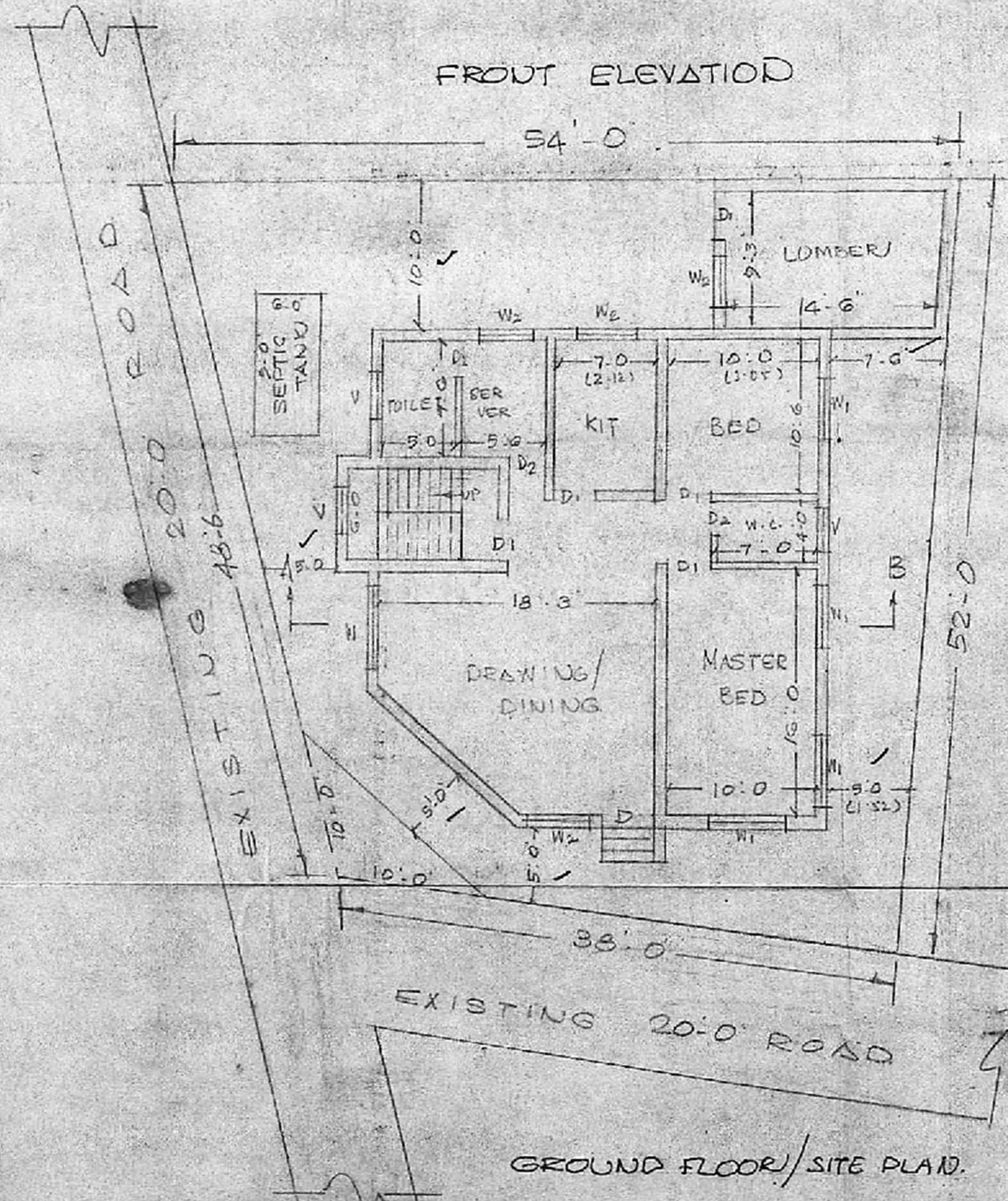

GROUND FLOOR/SITE PLAN

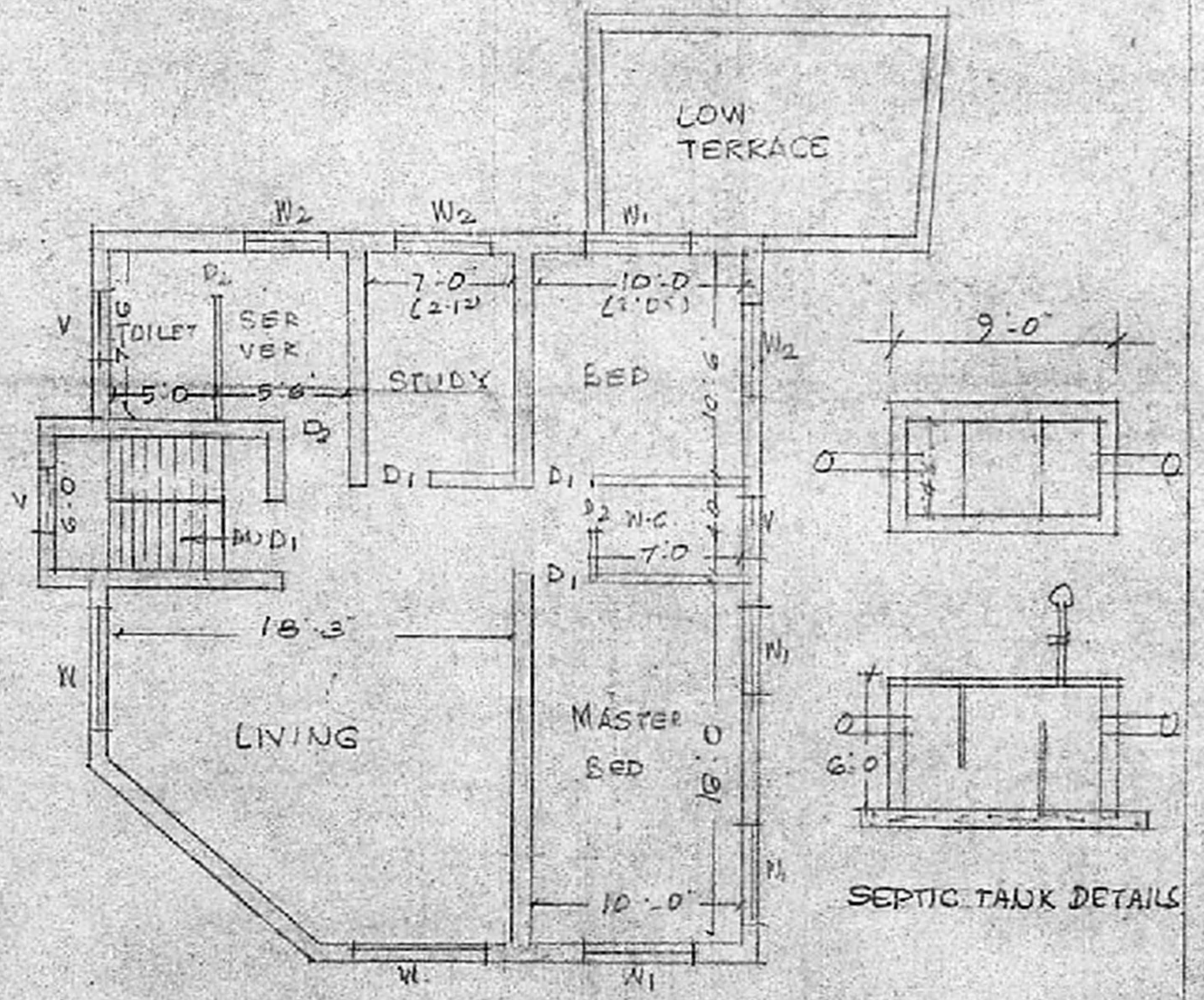

FIRST FLOOR

SEPTIC TANK DETAILS

V. Srinivasulu
V. SRINIVASULU, L.C.E.
 Asst. Executive Engineer (Roads)
 Consulting Civil Engineer,
 REGD. No. 270,
 CLASS I LICENSED SURVEYOR
 CORPORATION OF MADRAS
 No. 60, V. Ivar Road,
 MUMBAI, MADRAS-100
C. S. W. N. E. R. LICENSED SURVEYOR